

CERTIFICATE OF SURVEY
BOUNDARY SURVEY FOR LOT 1, SUN-SHINE
BEACH, SECTION 34 AND OUTLOT A,
SUNSHINE BEACH SECOND DIVISION,
SECTION 33, T62N, R14W, 4th P.M.,
ST. LOUIS COUNTY, MN
SCALE 1"=30' MAY, 2006

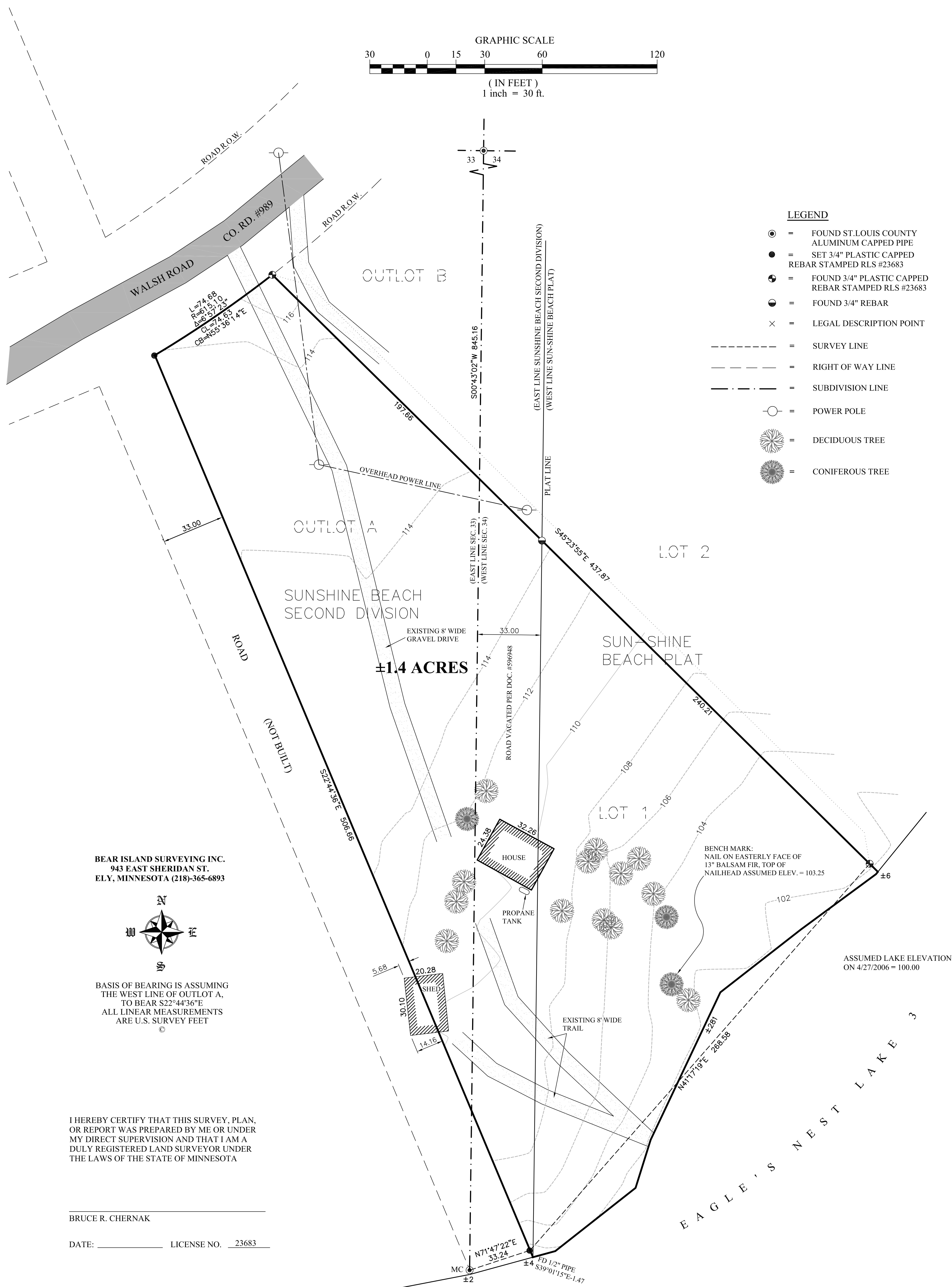
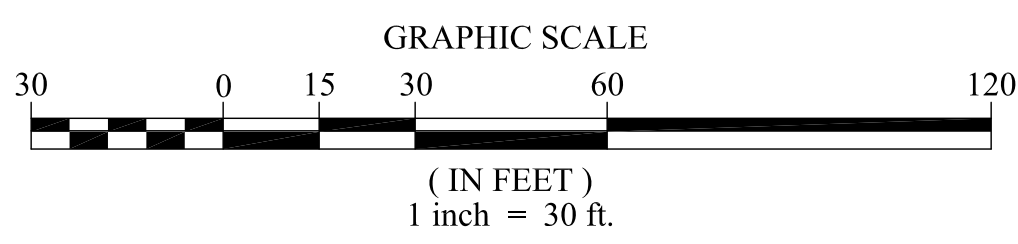

LEGEND

- ⊙ = FOUND ST. LOUIS COUNTY ALUMINUM CAPPED PIPE
- = SET 3/4" PLASTIC CAPPED REBAR STAMPED RLS #23683
- ⊕ = FOUND 3/4" PLASTIC CAPPED REBAR STAMPED RLS #23683
- ⦿ = FOUND 3/4" REBAR
- × = LEGAL DESCRIPTION POINT
- = SURVEY LINE
- - - = RIGHT OF WAY LINE
- · - · = SUBDIVISION LINE
- = POWER POLE
- ⊙ (with leaves) = DECIDUOUS TREE
- ⊙ (with needles) = CONIFEROUS TREE

BEAR ISLAND SURVEYING INC.
 943 EAST SHERIDAN ST.
 ELY, MINNESOTA (218)-365-6893

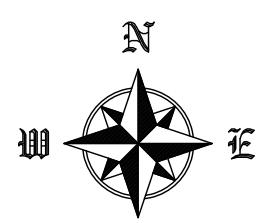

BASIS OF BEARING IS ASSUMING
 THE WEST LINE OF OUTLOT A,
 TO BEAR S22°44'36"E
 ALL LINEAR MEASUREMENTS
 ARE U.S. SURVEY FEET
 ©

I HEREBY CERTIFY THAT THIS SURVEY, PLAN,
 OR REPORT WAS PREPARED BY ME OR UNDER
 MY DIRECT SUPERVISION AND THAT I AM A
 DULY REGISTERED LAND SURVEYOR UNDER
 THE LAWS OF THE STATE OF MINNESOTA

BRUCE R. CHERNAK

DATE: _____ LICENSE NO. 23683

ASSUMED LAKE ELEVATION
 ON 4/27/2006 = 100.00