

REGISTERED LAND SURVEY NUMBER 46

LOCATED IN THE NORTHWEST QUARTER OF THE NORTHEAST QUARTER (GOVERNMENT LOT 2),
SECTION 04, TOWNSHIP 62 NORTH, RANGE 12 WEST, OF THE FOURTH PRINCIPAL MERIDIAN,
ST. LOUIS COUNTY, MINNESOTA



BASIS OF BEARING IS ASSUMING
THE SOUTH LINE OF THE NW/NE
(G.L. 2), TO BEAR N90°00'00"E
ALL LINEAR MEASUREMENTS
ARE U.S. SURVEY FEET

Scale in feet

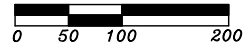

SCALE 1" = 100'

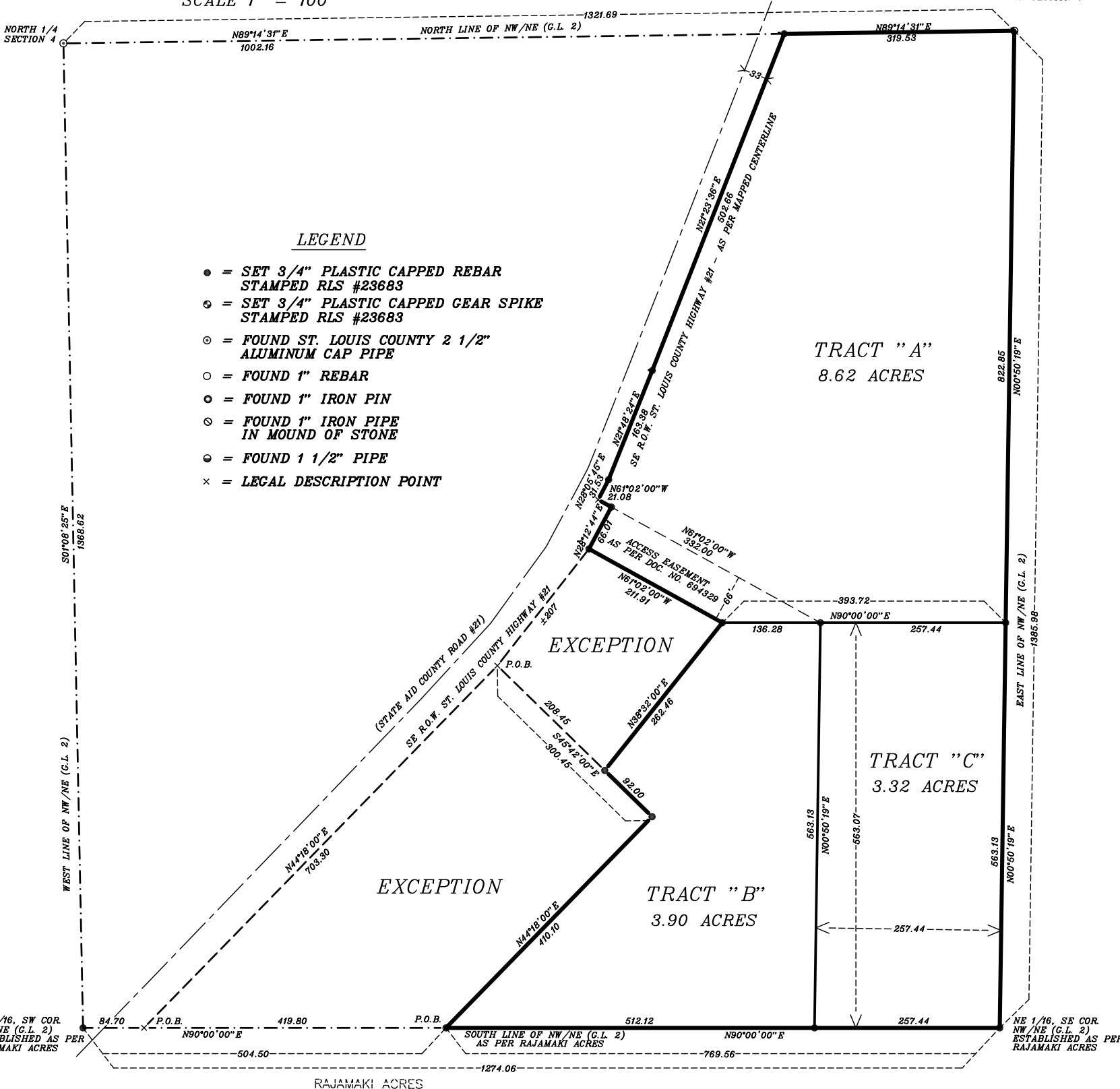

LEGEND

- = SET 3/4" PLASTIC CAPPED REBAR
STAMPED RLS #23683
- ⊙ = SET 3/4" PLASTIC CAPPED GEAR SPIKE
STAMPED RLS #23683
- ⊖ = FOUND ST. LOUIS COUNTY 2 1/2"
ALUMINUM CAP PIPE
- = FOUND 1" REBAR
- ⊙ = FOUND 1" IRON PIN
- ⊖ = FOUND 1" IRON PIPE
IN MOUND OF STONE
- ⊖ = FOUND 1 1/2" PIPE
- × = LEGAL DESCRIPTION POINT

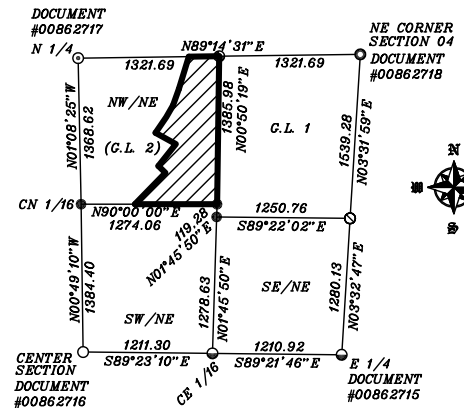

INDEX MAP

OF THE NE 1/4,
SECTION 04, T62N, R12W

Scale in feet



All that part of the Northwest Quarter of the Northeast Quarter, lying and being east of the County Road running across said Northwest Quarter of the Northeast Quarter, in SECTION 4, in TOWNSHIP 62 North, RANGE 12 West of the 4th Principal Meridian EXCEPT that part described as follows:
That portion lying in said Northwest Quarter of the Northeast Quarter, assuming the south boundary of said Northwest Quarter of the Northeast Quarter to lie due east and west and beginning at a point which lies on said south boundary and is 84.70 feet east of the southwest corner of said Northwest Quarter of the Northeast Quarter, thence run due East a distance of 419.80 feet to a point; thence North 44 degrees 18 minutes 00 seconds East a distance of 410.10 feet to a point; thence North 45 degrees 42 minutes 00 seconds West a distance of 300.45 feet to a point which is on the east right-of-way line of State Aid County Road No. 21; thence South 44 degrees 18 minutes 00 seconds West along said right-of-way line a distance of 703.30 feet to the point of beginning and FURTHER EXCEPTING that part described as follows:
Assuming the south boundary of said Northwest Quarter of Northeast Quarter to lie due east and west, and from the southwest corner of said Northwest Quarter of Northeast Quarter run due east along said south boundary a distance of 84.70 feet; thence North 44 degrees 18 minutes 00 seconds East a distance of 703.30 feet to a point which lies on the easterly right-of-way line of County Highway No. 21 and is the Point of Beginning.
Thence South 45 degrees 42 minutes 00 seconds East a distance of 208.45 feet;
Thence North 38 degrees 32 minutes 00 seconds East a distance of 262.46 feet;
Thence North 61 degrees 02 minutes 00 seconds West a distance of 211.91 feet to a point which lies on the easterly right-of-way line of County Highway No. 21;
Thence southwesterly along said right-of-way line a distance of 207.0 feet more or less back to the point of beginning.

I hereby certify that this survey was prepared by me or under my direct supervision and I am a duly Licensed Land Surveyor under the laws of the state of Minnesota

Bruce R. Chernak _____ Date: _____
License No. 23683

Checked and approved this _____ day of _____, 2002, by

County Surveyor/Deputy License No. _____

Approved by the St. Louis County Planning Director this _____ day of _____, 2002.

Planning Director _____

I hereby certify that this Registered Land Survey was filed by this office as Registered Land Survey Number 46, this _____ day of _____, 2002, as Document No. _____ affecting Certificate of Title Number _____.

Mark A. Monacelli, Registrar of Titles by _____, Deputy.