

CERTIFICATE OF SURVEY
BOUNDARY SURVEY IN GOV. LOT 3,
SECTION 26, T62N, R14W, 4th P.M.,
ST. LOUIS COUNTY, MN
SCALE 1" = 150' JULY, 2005

BEAR ISLAND SURVEYING INC.
 ELY, MINNESOTA

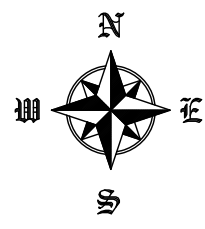

BASIS OF BEARING IS
 ASSUMING THE WEST LINE OF
 GOV. LOT 4 TO BEAR
 N01°31'10"E
 ALL LINEAR MEASUREMENTS
 ARE U.S. SURVEY FEET
 ©

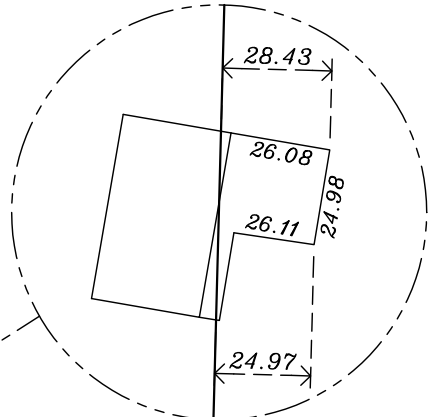

ENLARGED VIEW
 SCALE: 1"=50'

LEGEND

- = SET 3/4" PLASTIC CAPPED REBAR
STAMPED RLS #23683
- × = LEGAL DESCRIPTION POINT
- = FOUND 1 1/2" IRON PIPE

I HEREBY CERTIFY THAT THIS SURVEY,
 PLAN, OR REPORT WAS PREPARED BY
 ME OR UNDER MY DIRECT SUPERVISION
 AND THAT I AM A DULY REGISTERED
 LAND SURVEYOR UNDER THE LAWS OF
 THE STATE OF MINNESOTA

 BRUCE R. CHERNAK
 DATE: _____ LICENSE NO. _____

