

# COMMON INTEREST COMMUNITY NUMBER 12 ENCAMPMENT RIDGE

LOCATED IN PORTIONS OF OUTLOTS 2 THROUGH 7 IN THE PLAT OF SILVER CLIFF PARK,  
GOVERNMENT LOT 3, SECTION 15, TOWNSHIP 53 NORTH, RANGE 10 WEST,  
OF THE FOURTH PRINCIPAL MERIDIAN, LAKE COUNTY, MINNESOTA

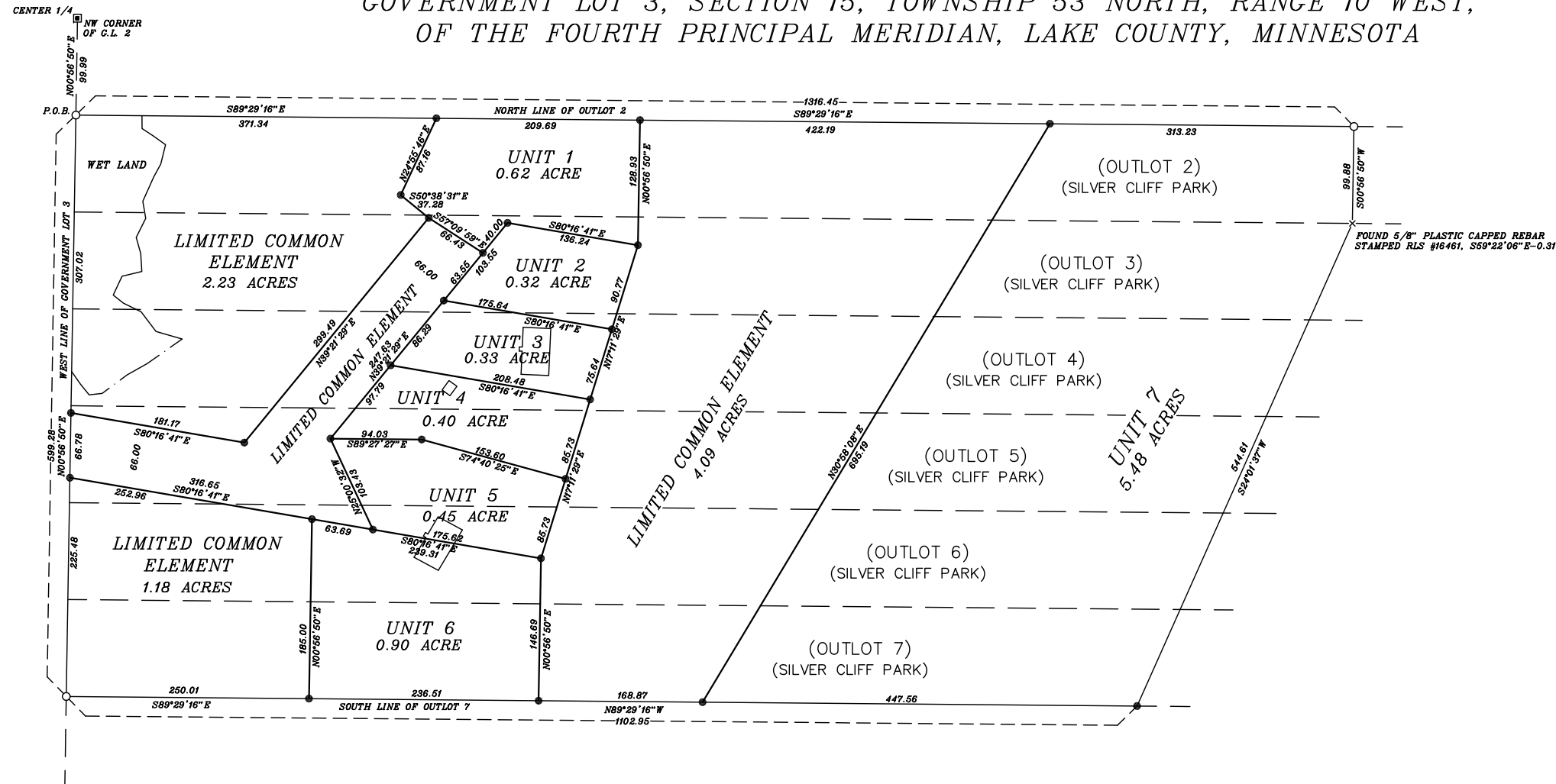

BEAR ISLAND SURVEYING INC.  
ELY, MINNESOTA



BASIS OF BEARING IS  
ASSUMING THE WEST LINE OF  
OUTLOTS 2-7 TO BEAR N00°56'50"E  
ALL LINEAR MEASUREMENTS  
ARE U.S. SURVEY FEET

Scale in feet

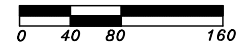

SCALE 1" = 80'

**LEGEND**

- = SET 3/4" PLASTIC CAPPED REBAR STAMPED RLS #23683
- = FOUND 5/8" PLASTIC CAPPED REBAR STAMPED RLS #16461
- ⊙ = 3/4" REBAR WITH ALUMINUM CAP
- = 2" MN/DOT BRASS CAPPED TUBE
- ⊖ = IRON PIPE
- × = LEGAL DESCRIPTION POINT
- - - = WET LAND BOUNDARY

**INDEX MAP**

OF SECTION 15, T53N,  
R10W, 4th P.M.,  
LAKE COUNTY, MN

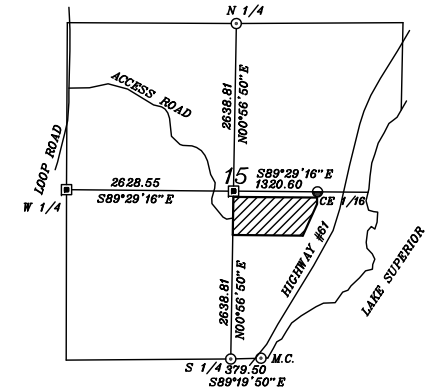

Scale in feet



SCALE 1" = 2000'



I, Bruce R. Chernak, do hereby certify that I have surveyed and platted the property described on this plat entitled "COMMON INTEREST COMMUNITY NUMBER 12 ENCAMPMENT RIDGE" and that the plat is a correct representation of the survey, that all distances are correctly shown on the plat in feet and hundredths of a foot, that all monuments have been correctly placed in the ground as shown, that the outside boundary lines are correctly designated on the plat and that there are no thoroughfares, or wet lands other than as shown. That part of Outlots 2, 3, 4, 5, 6, and 7 of the plat of Silver Cliff Park located in Government Lot 3 of Section 15, Township 53 North, Range 10 West of the Fourth Principal Meridian, Lake County, Minnesota, described as follows: Assuming the West line of said Outlots 2, 3, 4, 5, 6, and 7 to bear North 00°56'50" East and from the Northwest Corner of Outlot 2, being the POINT OF BEGINNING, run South 89°29'16" East along the North Line of said Outlot 2, a distance of 1316.45 feet; thence South 00°56'50" West, a distance of 99.88 feet; thence South 24°01'37" West, a distance of 544.61 feet to the South Line of said Outlot 7; thence North 89°29'16" West along said South Line, a distance of 1102.95 feet to the West Line of Outlots 2, 3, 4, 5, 6 and 7; thence North 00°56'50" East along said West Line, a distance of 599.28 feet to the POINT OF BEGINNING.

Bruce R. Chernak, L.S. No. 23683

STATE OF MINNESOTA  
COUNTY OF LAKE

The foregoing Surveyor's Certificate was acknowledged before me this \_\_\_\_\_ day of \_\_\_\_\_, 2003 by Bruce R. Chernak, Minnesota License Number 23683.

Notary Public Signature, St. Louis County, MN

My commission expires: \_\_\_\_\_

Approved by the Lake County Board of Commissioners at their regular meeting held this \_\_\_\_\_ day of \_\_\_\_\_, 2005

Chairman of the Board

ATTEST:

I hereby certify that all taxes for 2005 on the land described herein are paid, that no delinquent taxes are due and transfer is entered this \_\_\_\_\_ day of \_\_\_\_\_, 2005.

Lake County Auditor

DOCUMENT NUMBER \_\_\_\_\_

I hereby certify that this instrument was filed in the office of the County Recorder for record on this \_\_\_\_\_ day of \_\_\_\_\_, 2005 and was recorded in Book \_\_\_\_\_ on page \_\_\_\_\_.

Lake County Recorder