

CERTIFICATE OF SURVEY

BOUNDARY SURVEY OF THE SE/SW IN SECTION 1, T57N, R7W, 4th P.M. LAKE COUNTY, MN

SCALE 1" = 200' JULY, 2007

BEAR ISLAND SURVEYING INC.
ELY, MINNESOTA



BASIS OF BEARING IS ASSUMING THE
EAST LINE OF THE SE/SW TO BEAR
N00°17'06"E
ALL LINEAR MEASUREMENTS ARE
U.S. SURVEY FEET

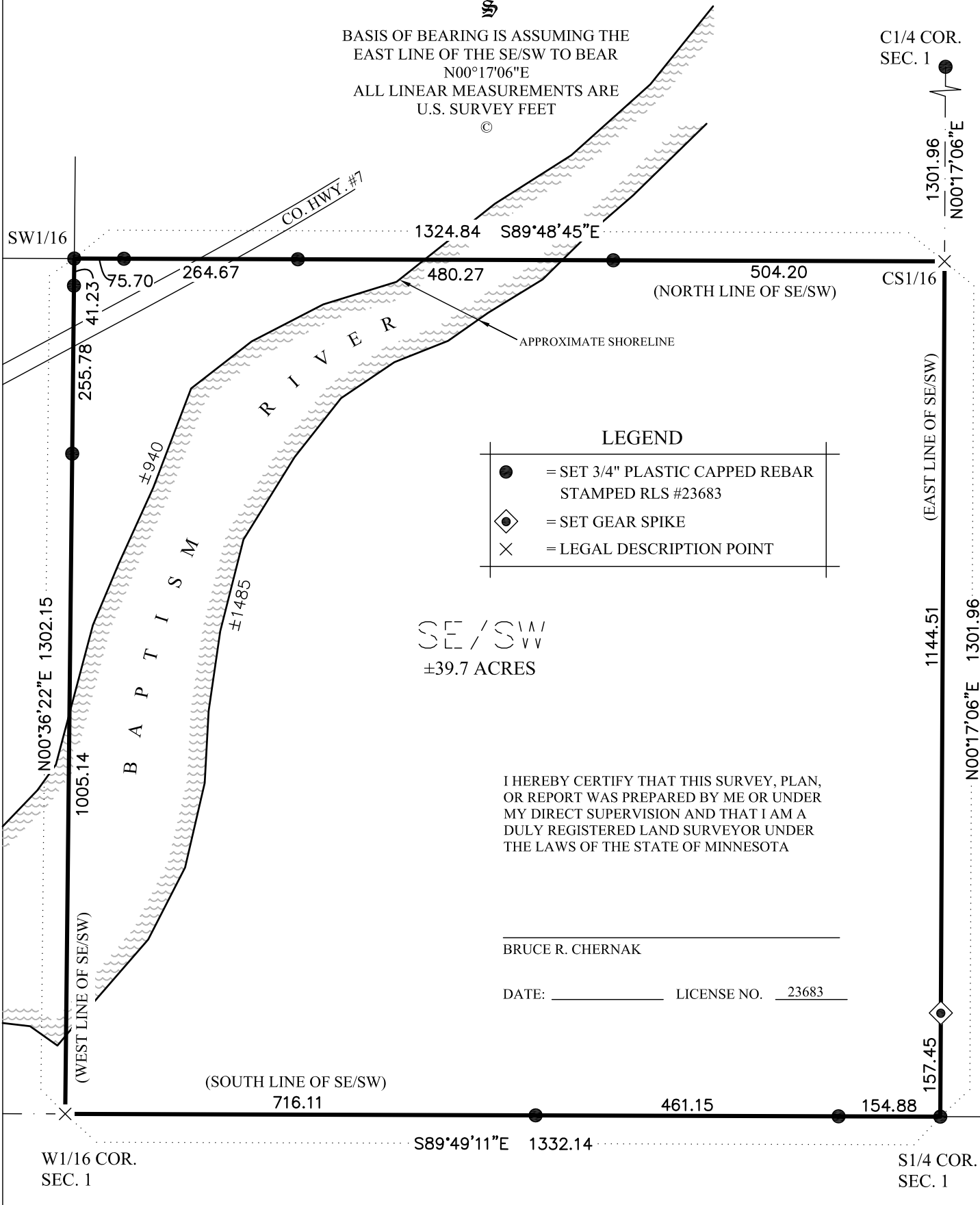

LEGEND	
●	= SET 3/4" PLASTIC CAPPED REBAR STAMPED RLS #23683
◊	= SET GEAR SPIKE
×	= LEGAL DESCRIPTION POINT

SE/SW
±39.7 ACRES

I HEREBY CERTIFY THAT THIS SURVEY, PLAN,
OR REPORT WAS PREPARED BY ME OR UNDER
MY DIRECT SUPERVISION AND THAT I AM A
DULY REGISTERED LAND SURVEYOR UNDER
THE LAWS OF THE STATE OF MINNESOTA

BRUCE R. CHERNAK

DATE: _____ LICENSE NO. 23683

W1/16 COR.
SEC. 1

S1/4 COR.
SEC. 1